

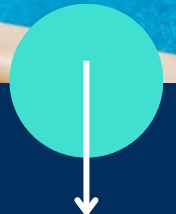

Yellow
Giraffe

Supported Independent Living in St Clair



Bedrooms: 4



Bathrooms: 2



Property Managed by:
Yellow Giraffe Pty Ltd



NDIS Funded SDA
Design Category: High
Physical Support



Support provided: 7
days per week with a
sleepover support model



Enjoy living right near the beach! Modern house featuring a big backyard and two living areas.

Features

- Kitchen is wheelchair-friendly and there are open plan meal and living areas.
- Second private lounge for quiet enjoyment and private time with family and friends.
- Ducted heating and evaporative cooling.
- Two fully separate and accessible bathrooms and toilets, stepless showers and reachable vanities.
- This property is managed by Yellow Giraffe Pty Ltd, with staff support also provided by Yellow Giraffe.

Bedroom features

- Built in robes.
- Air conditioning and heating
- Built in Ceiling hoist

Local area

- This property is ideally situated close to local parks and gardens, offering a tranquil environment.

Find out how this can be your new home

For SIL enquiries, contact Yellow Giraffe on:
0424 316 060

info@yellowgiraffe.com.au

Website: www.yellowgiraffe.com.au

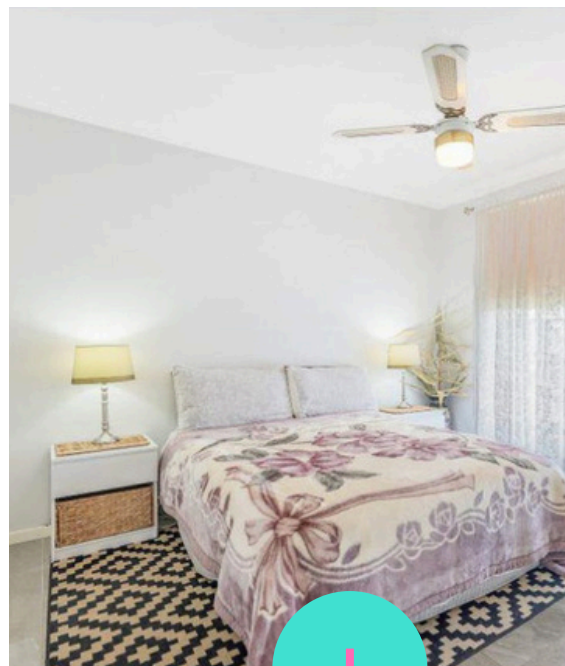

Interested in applying?

Before applying, make sure:

- The applicant is aged 18 years or over.
- The applicant has secure an appropriate level of NDIS funding.
- The applicant has the financial means to pay rent and utilities and is prepared to sign (or a representative to sign) a residential agreement.
- Specialist Disability Accommodation (SDA) design category for this house is High Physical Support.
- The SDA building type for this house is Group Home.

Scan for help

