

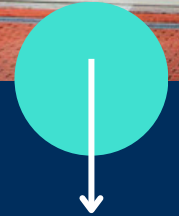

Yellow
Giraffe

Supported Independent Living in Acacia Gardens



Bedrooms: 4



Bathrooms: 2



Property Managed by:
Yellow Giraffe Pty Ltd



NDIS Funded SDA
Design Category: High
Physical Support



Support provided: 7
days per week with a
sleepover support model



Enjoy living right near the beach! Modern house featuring a big backyard and two living areas.

Features

- Kitchen is wheelchair-friendly and there are open plan meal and living areas.
- Second private lounge for quiet enjoyment and private time with family and friends.
- Ducted heating and evaporative cooling.
- Two fully separate and accessible bathrooms and toilets, stepless showers and reachable vanities.
- This property is managed by Yellow Giraffe Pty Ltd, with staff support also provided by Yellow Giraffe.

Bedroom features

- Built in robes.
- Air conditioning and heating
- Built in Ceiling hoist

Local area

- This property offers easy access to nearby parks and gardens, providing ample opportunities for outdoor recreation.

Find out how this can be your new home

For SIL enquiries, contact Yellow Giraffe on:
0424 316 060

info@yellowgiraffe.com.au

Website: www.yellowgiraffe.com.au

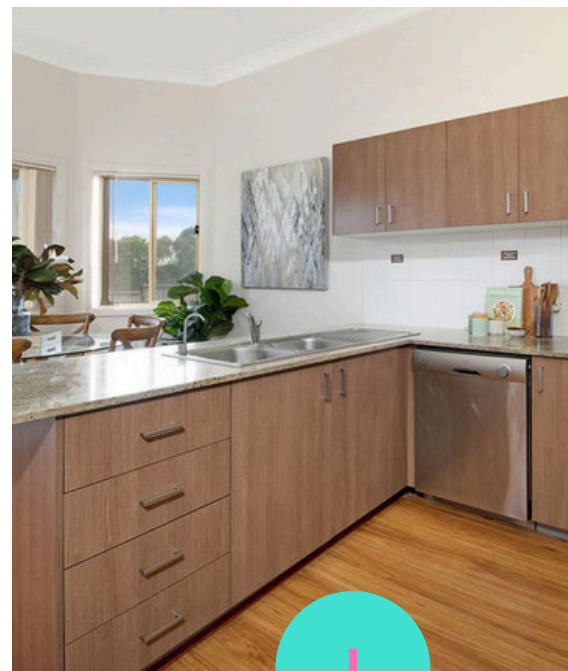

Interested in applying?

Before applying, make sure:

- The applicant is aged 18 years or over.
- The applicant has secure an appropriate level of NDIS funding.
- The applicant has the financial means to pay rent and utilities and is prepared to sign (or a representative to sign) a residential agreement.
- Specialist Disability Accommodation (SDA) design category for this house is High Physical Support.
- The SDA building type for this house is Group Home.

Scan for help

